

# Blog Archive

Archived: 2026-04-05 15:38:45 UTC

## Morphisec's Blog

### Stay up-to-date

Get the latest resources, news, and threat research delivered to your inbox.

#### Category

All

Adaptive Exposure Management

Advanced Threat Defense

Annual Loss Expectancy

Artificial Intelligence

Automated Moving Target Defense

Continuous Threat Exposure Management (CTEM)

Cybersecurity News

Defense-in-Depth

Fileless Malware

Financial Cybersecurity

Gartner

Healthcare Cybersecurity

In-Memory Attacks

Legacy Security

Linux Security

Managed Service Providers

Microsoft

Morphisec Labs

Morphisec News

Preemptive Cyber Defense

Preemptive Security

Ransomware

Threat and Vulnerability Management

Threat Research



Brad LaPorte | New York | 02 Apr 2026

## **From Visibility to Prevention: Why Exposure Management Needs Preemptive Security**

Managed Service Providers



Ilia Kulmin | 30 Mar 2026

### **Case Study: When Forum Disruption Reshapes the Ransomware Market**

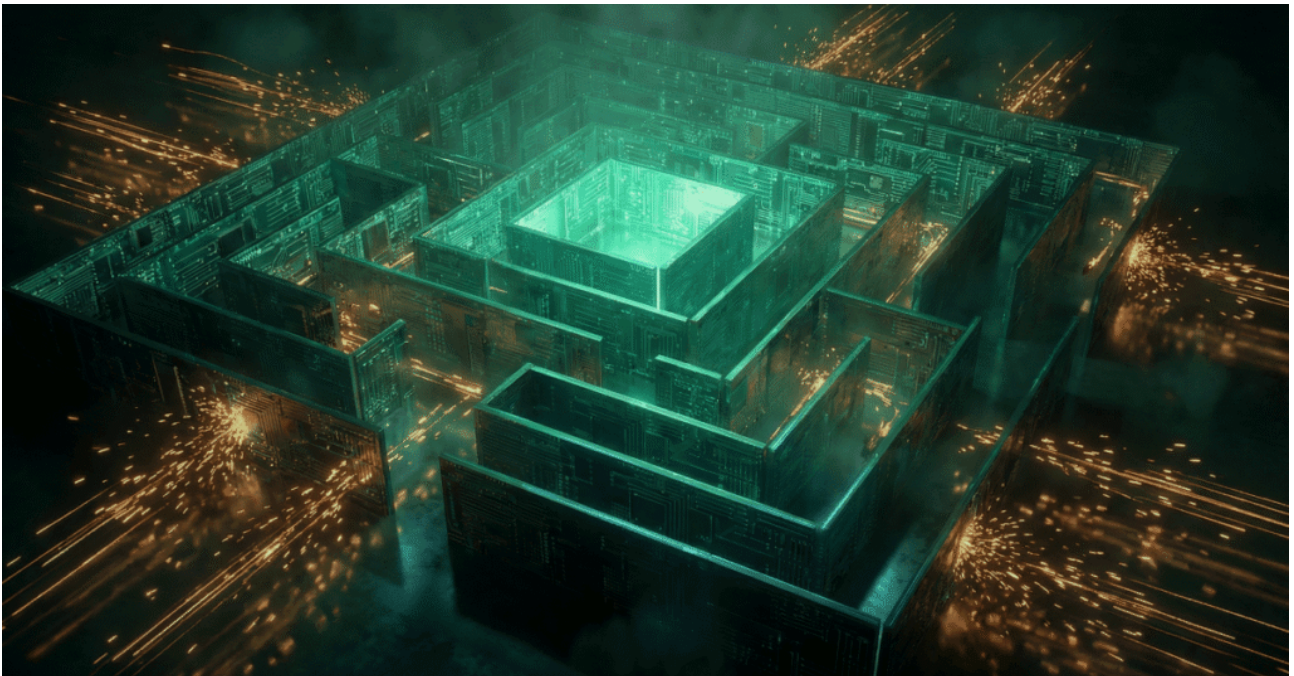

Brad LaPorte | New York | 26 Mar 2026

### **AI-Enabled Threats Demand Adaptive Cyber Resiliency**

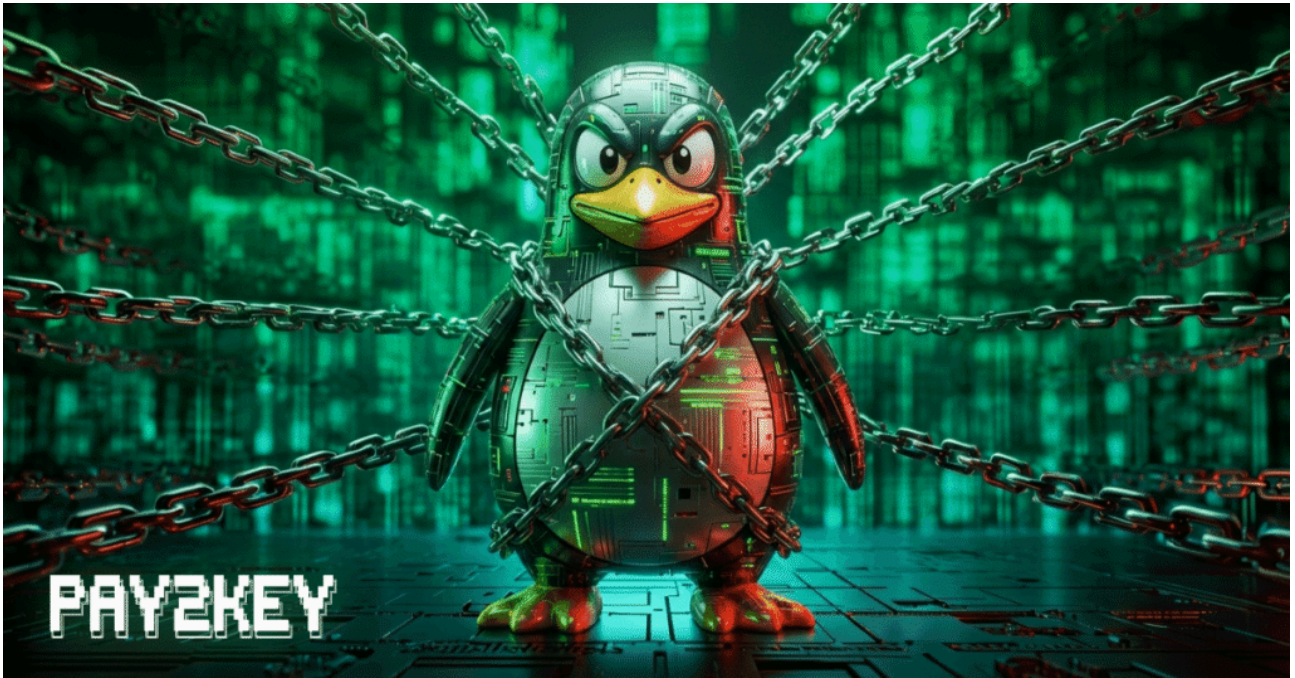

Ilia Kulmin | 24 Mar 2026

## Inside Pay2Key: Technical Analysis of a Linux Ransomware Variant

Linux Security

Threat Research



Brad LaPorte | New York | 19 Mar 2026

## Introducing Adaptive AI Defense: Preemptive Security for the Age of Autonomous Threats



Brad LaPorte | New York | 16 Mar 2026

## **Why Detection Alone Is Failing MSSPs (And What to Do Instead)**

Managed Service Providers

---

Source: <https://blog.morphisec.com/real-time-prevention-of-the-kaseya-vsa-supply-chain-revil-ransomware-attack>