

Blog Archive

Archived: 2026-04-05 18:41:54 UTC

Morphisec's Blog

Stay up-to-date

Get the latest resources, news, and threat research delivered to your inbox.

Category

All

Adaptive Exposure Management

Advanced Threat Defense

Annual Loss Expectancy

Artificial Intelligence

Automated Moving Target Defense

Continuous Threat Exposure Management (CTEM)

Cybersecurity News

Defense-in-Depth

Fileless Malware

Financial Cybersecurity

Gartner

Healthcare Cybersecurity

In-Memory Attacks

Legacy Security

Linux Security

Managed Service Providers

Microsoft

Morphisec Labs

Morphisec News

Preemptive Cyber Defense

Preemptive Security

Ransomware

Threat and Vulnerability Management

Threat Research



Brad LaPorte | New York | 02 Apr 2026

From Visibility to Prevention: Why Exposure Management Needs Preemptive Security

Managed Service Providers



Ilia Kulmin | 30 Mar 2026

Case Study: When Forum Disruption Reshapes the Ransomware Market

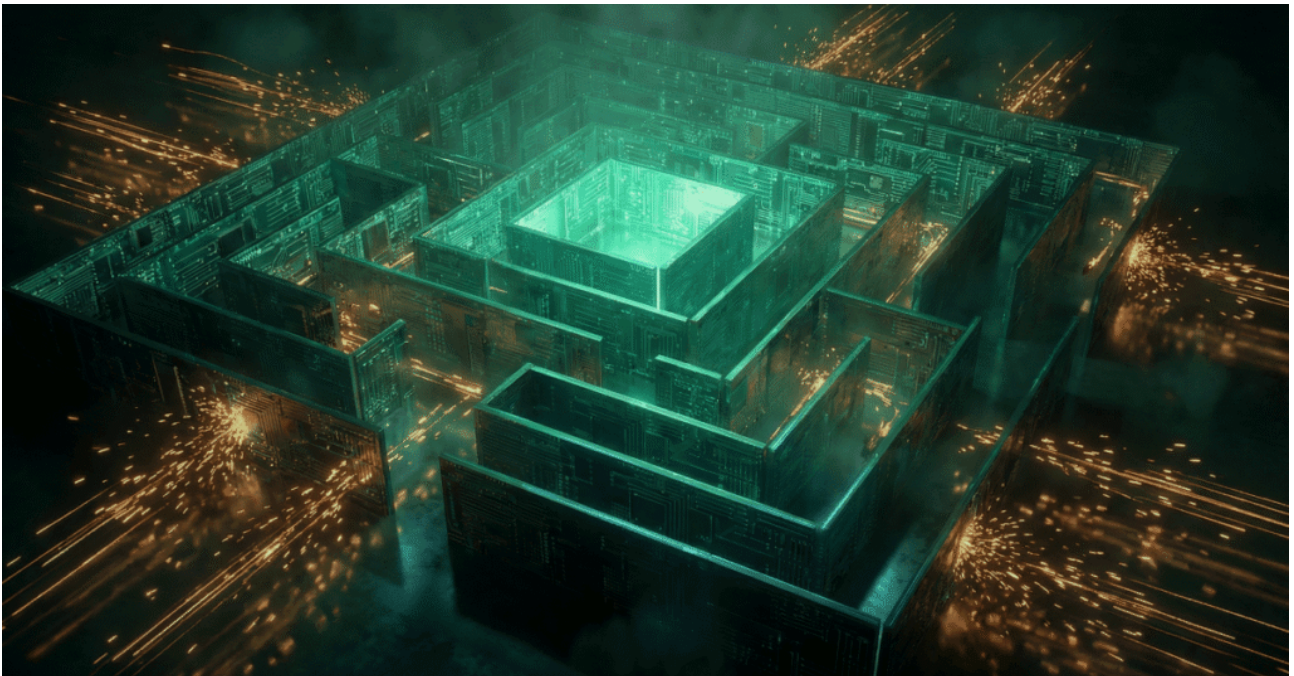

Brad LaPorte | New York | 26 Mar 2026

AI-Enabled Threats Demand Adaptive Cyber Resiliency

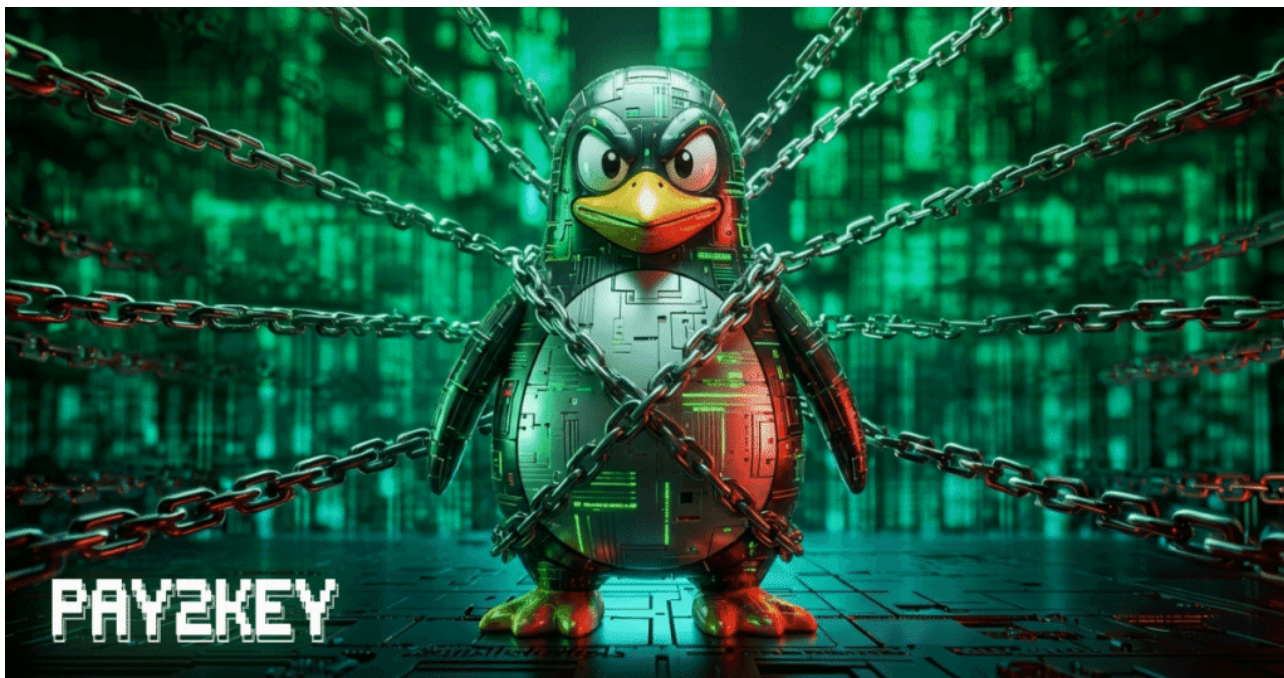

Ilia Kulmin | 24 Mar 2026

Inside Pay2Key: Technical Analysis of a Linux Ransomware Variant

Linux Security

Threat Research

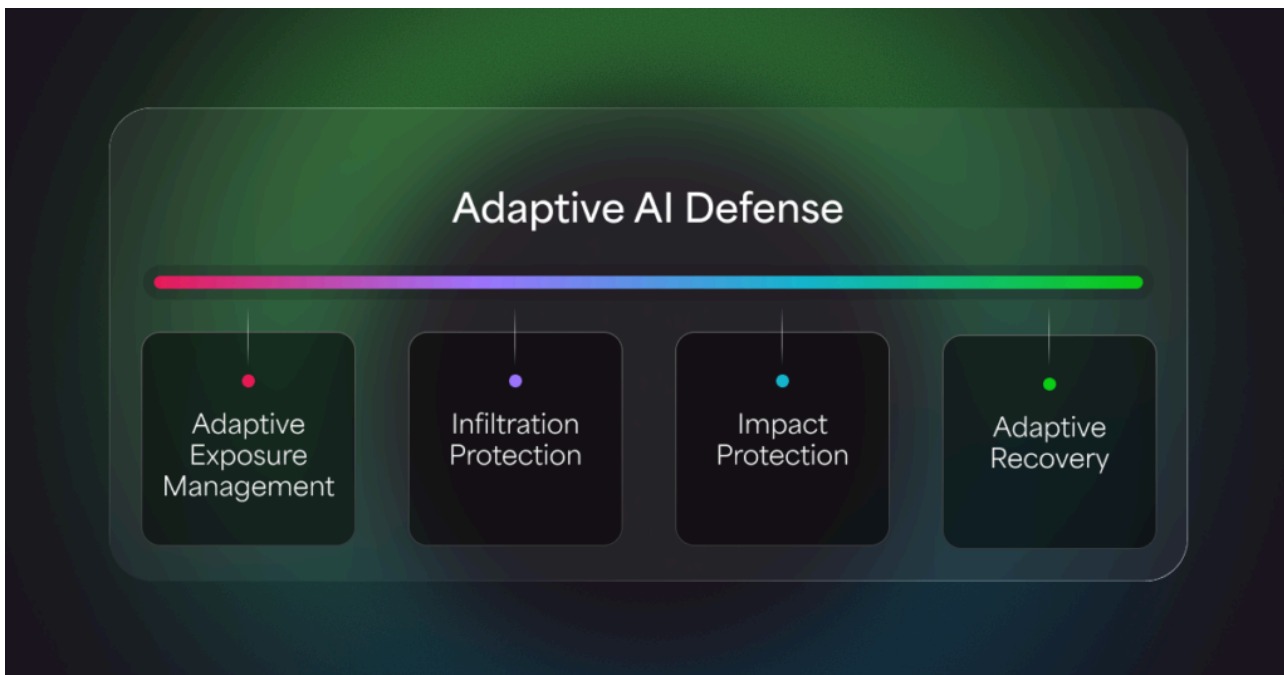

Brad LaPorte | New York | 19 Mar 2026

Introducing Adaptive AI Defense: Preemptive Security for the Age of Autonomous Threats



Brad LaPorte | New York | 16 Mar 2026

Why Detection Alone Is Failing MSSPs (And What to Do Instead)

Managed Service Providers

Source: <https://blog.morphisec.com/proxyshell-exchange-exploitation-now-leads-to-an-increasing-amount-of-cobaltstrike-backdoors>