

Blog Archive

Archived: 2026-04-02 10:38:40 UTC

Category

All

Adaptive Exposure Management

Advanced Threat Defense

Annual Loss Expectancy

Artificial Intelligence

Automated Moving Target Defense

Continuous Threat Exposure Management (CTEM)

Cybersecurity News

Defense-in-Depth

Fileless Malware

Financial Cybersecurity

Gartner

Healthcare Cybersecurity

In-Memory Attacks

Legacy Security

Linux Security

Managed Service Providers

Microsoft

Morphisec Labs

Morphisec News

Preemptive Cyber Defense

Preemptive Security

Ransomware

Threat and Vulnerability Management

Threat Research



Ilia Kulmin | 30 Mar 2026

Case Study: When Forum Disruption Reshapes the Ransomware Market

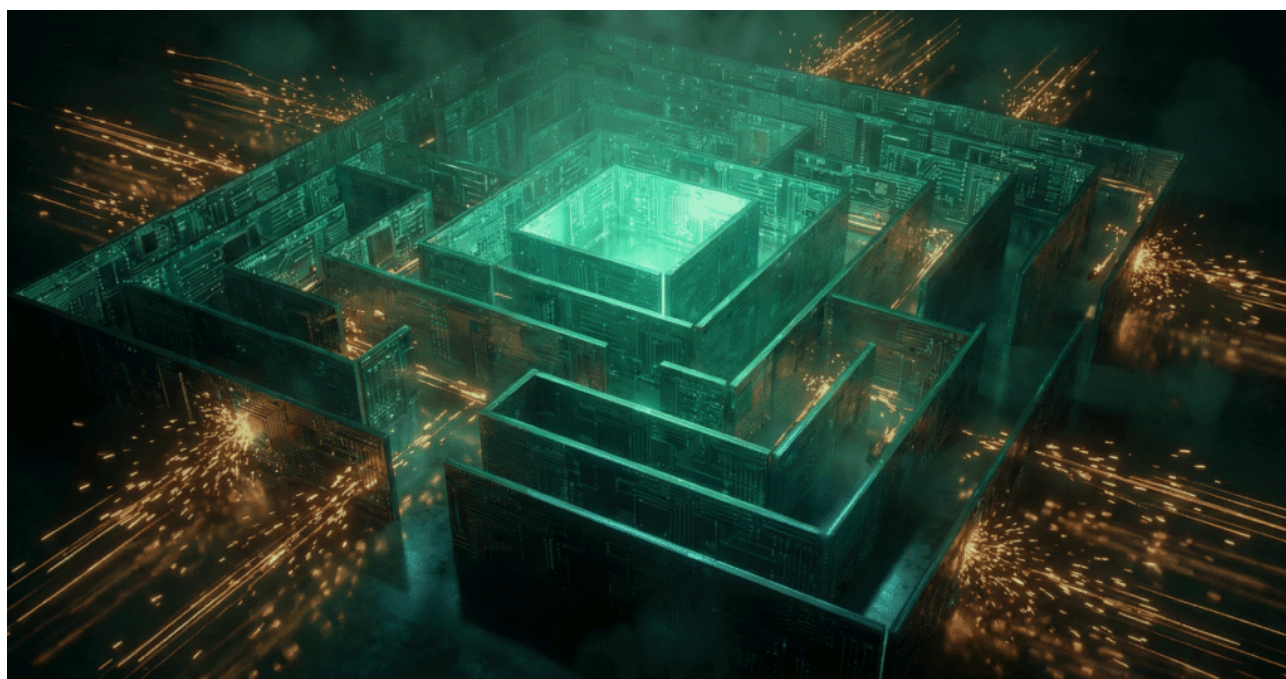

Brad LaPorte | New York | 26 Mar 2026

AI-Enabled Threats Demand Adaptive Cyber Resiliency

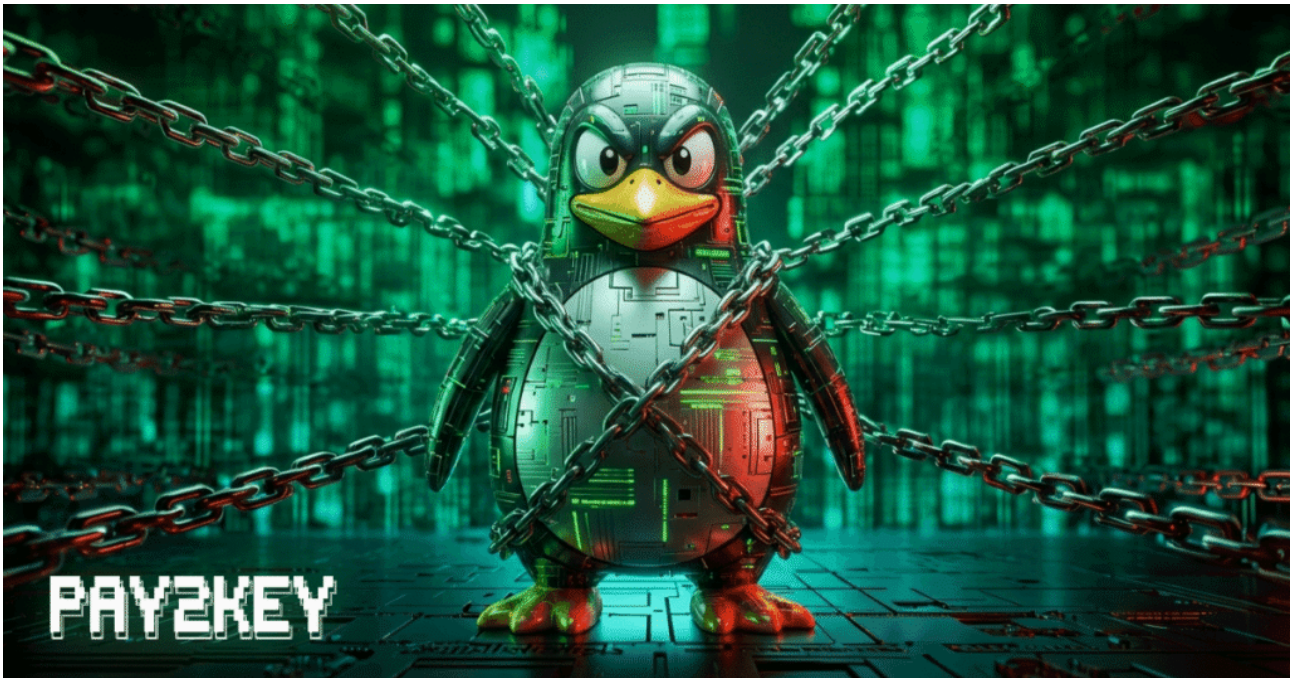

Ilia Kulmin | 24 Mar 2026

Inside Pay2Key: Technical Analysis of a Linux Ransomware Variant

Linux Security

Threat Research



Brad LaPorte | New York | 19 Mar 2026

Introducing Adaptive AI Defense: Preemptive Security for the Age of Autonomous Threats



Brad LaPorte | New York | 16 Mar 2026

Why Detection Alone Is Failing MSSPs (And What to Do Instead)

Managed Service Providers

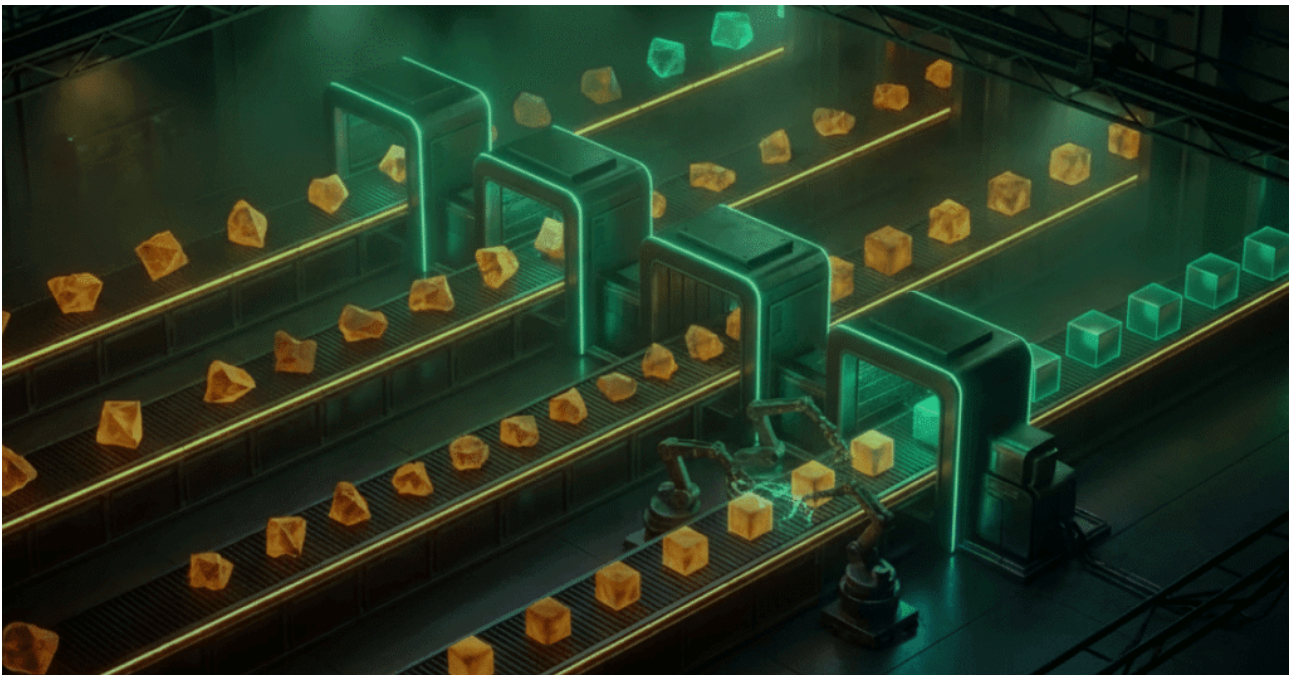

Brad LaPorte | New York | 12 Mar 2026

CTEM for MSSPs: Turning Exposure Management into a Scalable Managed Service

Continuous Threat Exposure Management (CTEM)

Managed Service Providers

Source: <https://blog.morphisec.com/egregor-ransomware-adopting-new-techniques>